

MAP OF A SURVEY FOR
RICHARD HAUETER
PART OF O.L. 1, SEC. 5; O.L. 1, SEC. 6; O.L. 3, SEC. 2,
ALL IN THE EAST SURVEY
CLARIDON TOWNSHIP - GEauga COUNTY - OHIO

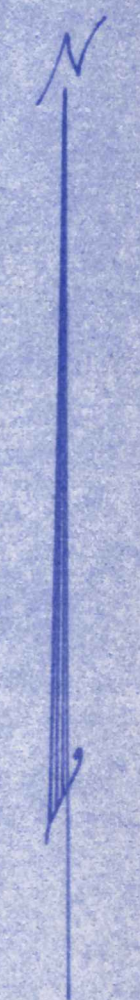

NOTE: Bearings shown hereon are based on an assumed meridian, and are used to indicate angles only.

SCALE 1" = 100'

Survey by
J. Arthur Temple
Registered Surveyor #1761
July 1997
Revised for S.O. Al. Parcel
Nov. 1998

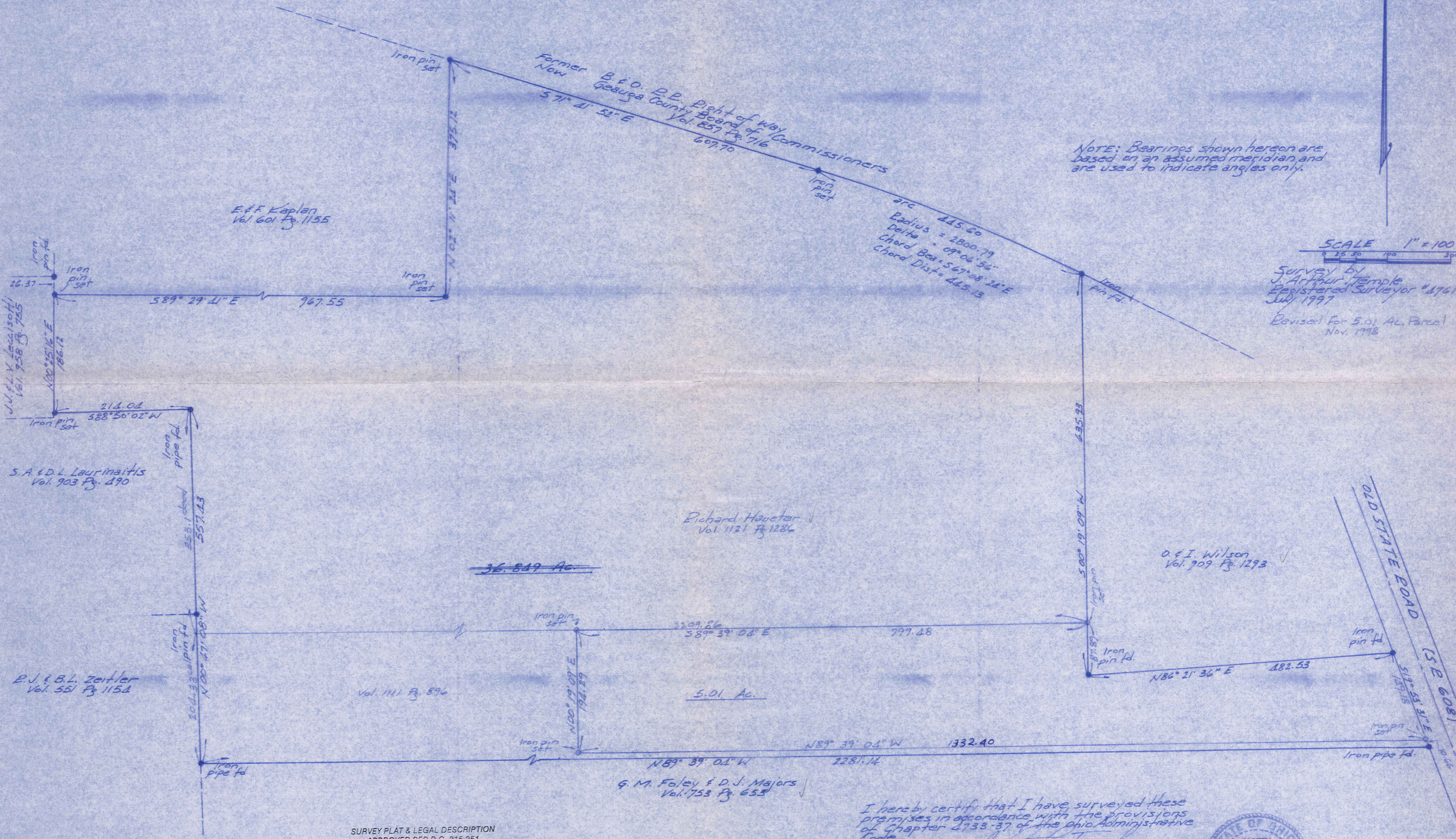

J. F. V. Accisotti
Vol. 758 Pg. 755

E. & F. Kaplan
Vol. 601 Pg. 1155

S. A. & D. L. Laurinaitis
Vol. 903 Pg. 490

Richard Haueter
Vol. 1121 Pg. 1286

O. & I. Wilson
Vol. 909 Pg. 1293

B. J. & B. L. Zentler
Vol. 551 Pg. 1154

Vol. 1111 Pg. 596

G. M. Foley & D. J. Majors
Vol. 753 Pg. 658

36.849 Ac.

5.01 Ac.

OLD STATE ROAD
(S.E. 608)

SURVEY PLAT & LEGAL DESCRIPTION
APPROVED PER R.C. 315.251
RS 12.9.98
OFFICE OF THE
GEAUGA COUNTY ENGINEER

I hereby certify that I have surveyed these premises in accordance with the provisions of Chapter 4733-37 of the Ohio Administrative Code.

J. Arthur Temple

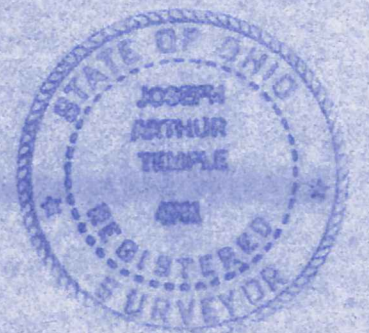

CLA00087
CLA00087

Haueter
picked up

**DESCRIPTION FOR
RICHARD HAUETER**

Situated in the Township of Claridon, County of Geauga, State of Ohio, being part of Original Lot No. 1, Sect. 5, in the East Survey within said township and further described as follows:

Beginning at an iron pin set in the westerly margin of Old State Road (S.R. 608) at a point which is North 19 Deg. 53' 31" West along said road margin a distance of 10.66 feet from an iron pipe found at the northeast corner of land conveyed to G. M. Foley and D. J. Majors by deed recorded in Vol. 753, Pg. 655 of the Geauga County Records of Deeds;

Thence North 89 Deg. 39' 04" West along a line parallel to the north line of the said Foley/Majors land a distance of 1332.40 feet to an iron pin set;

Thence North 00 Deg. 19' 09" East a distance 194.29 feet to an iron pin set in the south line of land conveyed to Richard Haueter by deed recorded in Vol. 1121, Pg. 1286 of the Geauga County Records of Deeds;

Thence South 89 Deg. 39' 04" East along the south line of the said Haueter land a distance of 799.48 feet to an iron pin set in the west line of the land conveyed to O. and I. Wilson by deed recorded in Vol. 909, Pg. 1293 of the Geauga County Records of Deeds;

Thence South 00 Deg. 19' 09" West along the west line of the said Wilson land a distance of 87.89 feet to an iron pin found at the southwest corner thereof;

Thence North 86 Deg. 21' 36" East along the south line of the said Wilson land a distance of 482.53 feet to an iron pin found in the westerly margin of Old State Road;

Thence South 19 Deg. 53' 31" East along the westerly margin of Old State Road a distance of 149.18 feet to the place of beginning, containing within said bounds 5.01 acres of land according to the survey of Forest Land Design, Inc., by J. Arthur Temple, Registered Surveyor No. 4761, November, 1998.

The bearing shown herein are based on an assumed meridian and are used to indicate angles only.

Previous recording: Vol. 1111, Pg. 896.

SURVEY PLAT & LEGAL DESCRIPTION
APPROVED PER R.C. 315.251

R.S. 12/9/98

OFFICE OF THE
GEAUGA COUNTY ENGINEER